

# Safer Driving in Winter

part of the [Safer Driving](#) series of e-learning courses

with **Vicky Lovell**

**NEW  
COURSE  
AHEAD**

[Safer Driving in Winter](#) with Vicky Lovell is a new, short e-learning course designed to help organisations and individuals manage the additional risks which driving in the winter months can bring. [Safer Driving in Winter](#) is suitable for anyone who gets behind the wheel - for work, commuting and in leisure time.

**Suitable for  
all staff  
who drive**

## COMPLIANCE

**POLICE  
SLOW**

The legal duty of care employers owe to staff extends to all work activities, **including driving for work.**

Most importantly, providing staff who drive with appropriate information and training on driving risks helps protect their safety and wellbeing, and that of other road users. But it also helps organisations to avoid criminal and civil legal sanctions - and protect their reputation - should something go wrong.

## WINTER HAZARDS



[Safer Driving in Winter](#) uses a risk-based approach to consider hazards including poor weather conditions and low temperatures.

## VICKY LOVELL



One of the UK's most respected driving safety experts with over thirty years' experience, Vicky acted as on-screen driver safety expert on CBBC's popular [Driving Academy](#) programme, and in 2012 was a member of the team who won the prestigious Prince Michael International Award for Driver Education. Through her company [Arrive Alive Ltd](#), Vicky also provides face-to-face and in-car safety training.

## CONTENTS

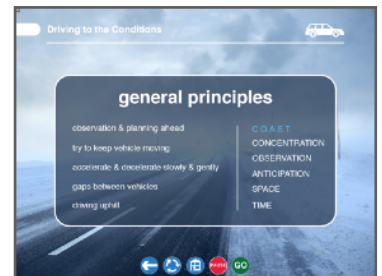
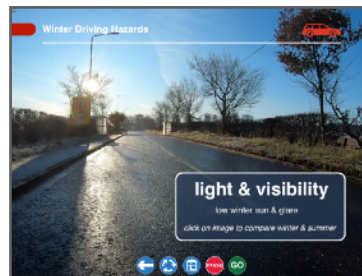
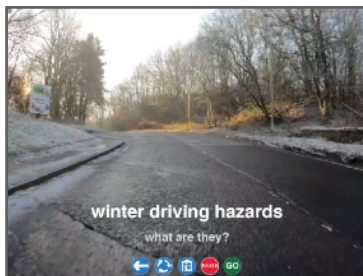
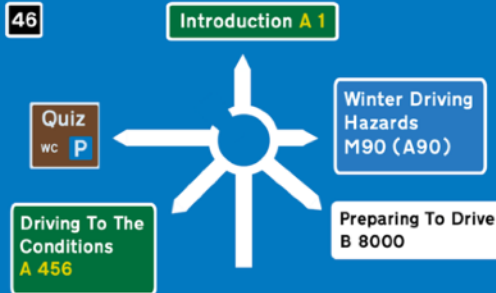

**MORE INFORMATION**

[www.echo-3.co.uk](http://www.echo-3.co.uk)

**echo3** education  
e-evolve